

NORTH RELATIVE TO A SURVEY BY JOE W. GILLESPIE, JR.
DATED 11-30-00 OF THE FRANKLIN COUNTY, INDIANA RECORDS.

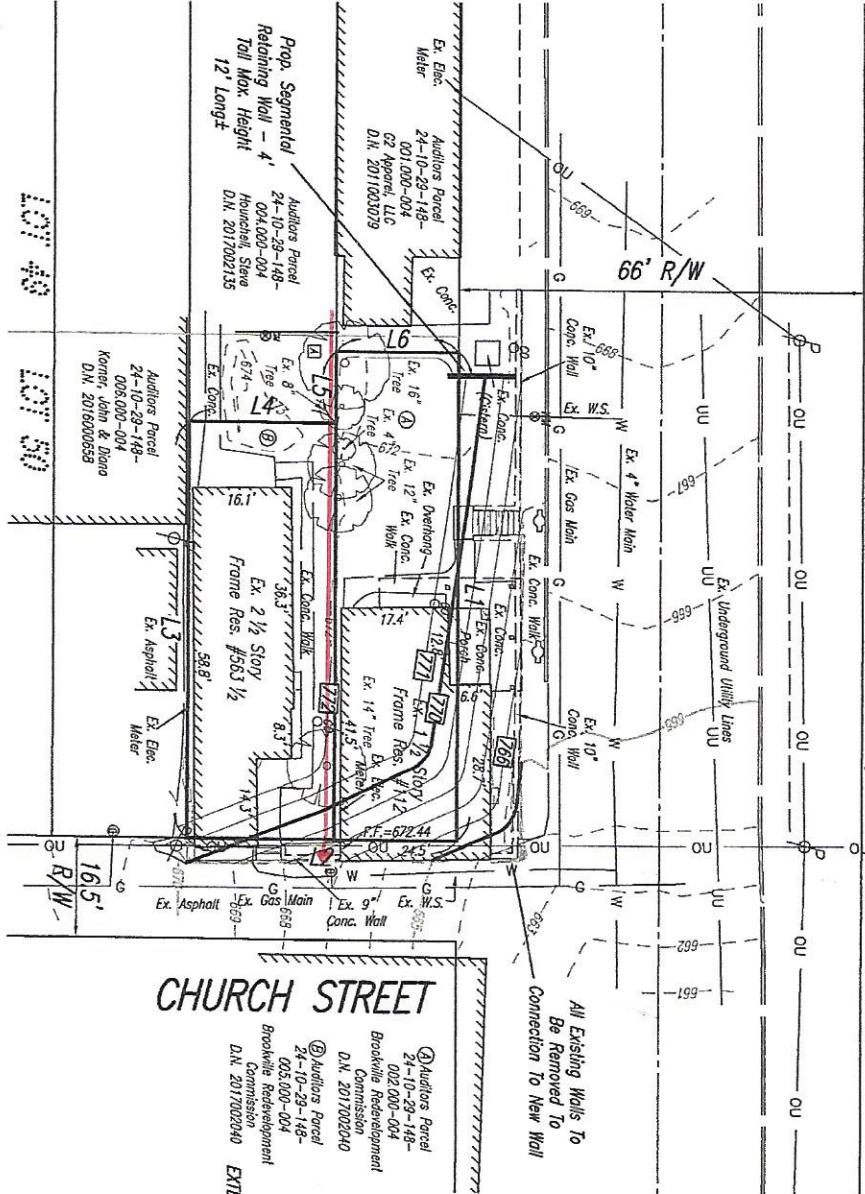

EAST 6TH STREET
(WALKER STREET)

CHURCH STREET

All Existing Walls To Be Removed To Connection To New Wall

LINE TABLE	LENGTH	BEARING
L1	80.00'	S 89°48'38" E
L2	44.00'	S 00°25'00" W
L3	68.24'	N 89°48'38" W
L4	24.00'	N 00°28'23" E
L5	11.78'	N 89°48'38" W
L6	20.00'	N 00°25'00" E

LEGEND

⊕	Ex. Utility Pole
⊕	Ex. A.C. Unit
⊕	Ex. Parking Meter
⊕	Ex. Water Meter
⊕	Ex. Gas Valve
⊕	Ex. Gas Meter
⊕	Ex. Overhead Utility Lines
⊕	Ex. Underground Utility Lines

EXISTING UNDERGROUND UTILITIES REPRESENTED ON THIS DRAWING ARE APPROXIMATE LOCATION ONLY BASED ON FIELD OBSERVATIONS AND AVAILABLE RECORDS. CONTACT THE LOCAL UTILITY PROTECTION SERVICES AND AGENCIES PRIOR TO ANY EXCAVATION, CONSTRUCTION OR DESIGN.
EXTENTS OF SEWER LATERALS ARE UNAVAILABLE. EXISTING SANITARY SEWER IS LOCATED ALONG MAIN STREET TO THE WEST OF THE SUBJECT PARCEL.

GRADING & DEMOLITION PLAN

JESSE B. THOMAS PLAT OF THE TOWN OF BROOKVILLE
TOWN OF BROOKVILLE
FRANKLIN COUNTY, INDIANA

Ae Abercrombie & Associates, Inc.
Civil Engineering + Surveying
3377 Compton Road, Suite 120 • Cincinnati, Ohio 45221
513-365-5757 • www.abercrombie-associates.com

SCALE	DATE	JOB NO.	DRWN.
1" = 20'	4-28-18	18-0020	G.R.

